





Tuesday Maths Worksheet

Match the analogue and digital times.

AM 	PM 	PM 	AM 
13:10	07:10	00:45	21:20

Sally leaves school at the time shown. She arrives at the swimming pool 40 minutes later and has a 1 hour swimming lesson. She arrives home 50 minutes later. Show what time Sally gets home in 24 hour digital format.



- John left his house at 16:00. It took him $\frac{1}{4}$ of an hour to walk to the bus stop and he waited 10 minutes for a bus. The bus journey took him $\frac{1}{2}$ an hour. What time did he finish his journey? _____
- Alice's party was to start at 17.30 and last for $2\frac{1}{2}$ hours, but it started 15 minutes late. If it still lasted the same amount of time, what time did it finish?

- Mrs White put her cake in the oven for 35 minutes. It came out at 15.20. What time did she put it in? _____
- Peter got out of bed at 7.30 a.m. The hands on a clock went round $13\frac{1}{2}$ times before he went back to bed. What time did he go to bed? _____:_____
- Ali fed his dog three times a day at regular intervals, with the first meal at 06.00 and the last at 18:00. What time was the dog's middle meal? _____

Write out each of these as digital times, using the 24-hour clock.
All of these times are in the afternoon.



:

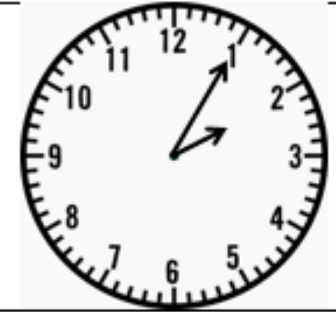

:

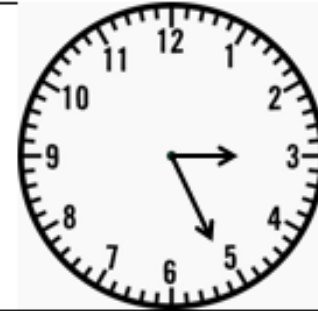

:



:

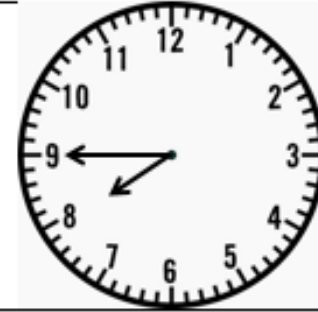

:



: